



HEYClip™ Nylon Kayak Clips

Maximum Assembled Panel Sequence

| ASSEMBLED PANEL THICKNESS RANGE | | | | MOUNTING HOLE DIAMETER RANGE | | | | PART NO. | DESCRIPTION | PART DIMENSIONS | | | | | | | | Head Type | Style | | | |
|---------------------------------|-----|---------|-----|------------------------------|-----|---------|-----|-------------|-------------|-----------------|-----------|-----------|-------------|-----|------|-----|-----|-----------|-------|-----|-----|---|
| Maximum | | Minimum | | Maximum | | Minimum | | | | A | | B | | C | | D | | | | | | |
| in. | mm. | in. | mm. | in. | mm. | in. | mm. | Natural | | Length | Clip Dia. | Head Dia. | Head Height | in. | mm. | in. | mm. | in. | mm. | in. | mm. | |
| KC Series | | | | | | | | | | | | | | | | | | | | | | |
| .09 | 2,3 | .06 | 1,5 | .140 | 3,6 | .135 | 3,4 | 4272 | KC 09-14 | .33 | 8,4 | .16 | 4,1 | .30 | 7,6 | .06 | 1,5 | TRUSS | | | | |
| .09 | 2,3 | .06 | 1,5 | .141 | 3,6 | .131 | 3,3 | 4273 | KC 09-14-1 | .27 | 6,9 | .16 | 4,1 | .40 | 10,2 | .15 | 3,8 | ROUND | | | | 2 |
| .10 | 2,5 | .08 | 2,0 | .127 | 3,2 | .123 | 3,1 | 4274 | KC 10-13 | .33 | 8,4 | .13 | 3,3 | .27 | 6,9 | .04 | 1,0 | TRUSS | | | | |
| .13 | 3,3 | .08 | 2,0 | .141 | 3,6 | .131 | 3,3 | 4275 | KC 13-14 | .37 | 9,4 | .17 | 4,3 | .41 | 10,4 | .10 | 2,5 | PAN | | | | 1 |
| | | | | .205 | 5,2 | .175 | 4,4 | 4276 | KC 13-21 | .43 | 10,9 | .21 | 5,3 | .50 | 12,7 | .25 | 6,4 | ROUND | | | | 2 |
| .14 | 3,6 | .07 | 1,8 | .150 | 3,8 | .125 | 3,2 | 4278 | KC 14-15 | .43 | 10,9 | .16 | 4,1 | .30 | 7,6 | .10 | 2,5 | ROUND | | | | 1 |
| | | | | .185 | 4,7 | .185 | 4,7 | 4277 | KC 13-20 | .44 | 11,2 | .21 | 5,3 | .37 | 9,4 | .05 | 1,3 | BINDING | | | | 2 |
| .16 | 4,1 | .10 | 2,5 | .192 | 4,9 | .182 | 4,6 | 4279 | KC 16-19 | .43 | 10,9 | .21 | 5,3 | .37 | 9,4 | .06 | 1,5 | TRUSS | | | | 1 |
| | | | | .185 | 4,7 | .185 | 4,7 | 4282 | KC 16-20 | .44 | 11,2 | .21 | 5,3 | .38 | 9,7 | .06 | 1,5 | BINDING | | | | 2 |
| .21 | 5,3 | .09 | 2,3 | .220 | 5,6 | .200 | 5,1 | 4283 | KC 21-22 | .50 | 12,7 | .24 | 6,1 | .52 | 13,2 | .07 | 1,8 | PAN | | | | 1 |
| | | | | .240 | 6,1 | .240 | 6,1 | 4284 | KC 21-28 | .63 | 16,0 | .29 | 7,4 | .50 | 12,7 | .05 | 1,3 | BINDING | | | | 2 |
| .22 | 5,6 | .10 | 2,5 | .280 | 7,1 | .245 | 6,2 | 4285 | KC 22-28 | .63 | 16,0 | .29 | 7,4 | .86 | 21,8 | .09 | 2,3 | TRUSS | | | | 1 |
| | | | | .260 | 6,6 | .240 | 6,1 | 4286 | KC 22-26 | .46 | 11,7 | .29 | 7,4 | .45 | 11,4 | .06 | 1,5 | PAN | | | | 2 |

Standard color natural. Consult Heyco for black and other colors.



- A low cost replacement for screws and rivets.
- Snap into round mounting holes.
- Fasten securely into a variety of materials.
- Ideal for assembling lightweight panels and components.

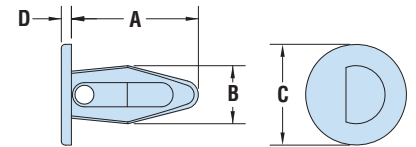

Style 1

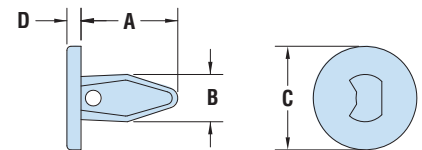

Style 2



HEYClip™ Nylon Holster Clips

Mounting Hole Diameter/Assembled Panel Thickness Sequence

| MOUNTING HOLE DIA. | | ASSEMBLED PANEL THICKNESS | | PART NO. | DESCRIPTION | HEAD DIAMETER | |
|--------------------|-----|---------------------------|-----|-------------|-------------|---------------|------|
| in. | mm. | in. | mm. | | | in. | mm. |
| HHC Series | | | | | | | |
| .219 | 5,6 | .093 | 2,3 | 4287 | HHC 09-22 | .34 | 8,6 |
| | | .125 | 3,3 | 4289 | HHC 13-22 | | |
| | | .156 | 4,1 | 4292 | HHC 16-22 | | |
| | | .187 | 4,8 | 4294 | HHC 19-22 | | |
| | | .219 | 5,5 | 4295 | HHC 22-22 | | |
| | | .250 | 6,4 | 4296 | HHC 25-22 | | |
| | | .281 | 7,1 | 4297 | HHC 28-22 | | |
| | | .312 | 7,9 | 4298 | HHC 31-22 | | |
| | | .343 | 8,6 | 4299 | HHC 34-22 | | |
| | | .375 | 9,7 | 4322 | HHC 38-22 | | |
| .250 | 6,4 | .093 | 2,3 | 4288 | HHC 09-25 | .50 | 12,7 |
| | | .156 | 4,1 | 4293 | HHC 16-25 | .31 | 7,9 |

Standard color natural. Consult Heyco for black and other colors.

- Holster shaped interior allows the part to collapse more completely, for assembly with just **fingertip pressure**.
- Tapered, bullet-style point **slides easily** into any mounting hole.
- Angled panel locking section **takes up slack** to provide for a tight assembly.
- The design allows for a relatively large clip-diameter-to-hole-size ratio, resulting in **higher retention force**.
- Consult Heyco for other mounting hole and panel thickness **variations**.

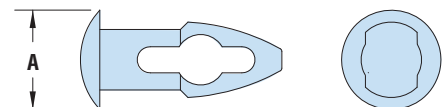

Quick Specs

Material: Nylon 6/6
 Flammability Rating: 94V-2
 Temperature Range: 32°F (0°C) to 185°F (85°C)